

'AAA-intro-regression.ly'

MusicXML regression and coverage test

This document presents proofs for the musicxml2ly script provided with LilyPond 2.11.57. The files don't have a description yet, so there is no official indication when the output is wrong. These snippets are provided as unit test files in MusicXML, converted to a .ly file by musicxml2ly and then processed by lilypond as usual.

If something does not seem right in the output, it might either be that this feature has not been implemented yet, has been wrongly implemented, or a regression has crept in recently... This document is intended for finding bugs and for documenting bugfixes.

In the web version of this document, you can click on the file name or figure for each example to see the corresponding .ly intermediary file.

TODO: Find a way to add a description to the .ly files for texinfo.

The files are categorized by their first two digits with the following meaning:

- 00 ... Basics: Pitches, durations, rests, clefs, keys, time sigs, ties, etc.
- 01 ... Chords
- 02 ... MusicXML notations and articulations (articulations, ornaments, technicals, text markup)
- 03 ... MusicXML directions (dynamics; single symbols, not spanners like hairpins)
- 04 ... Spanners (hairpin, octave shift, trill, glissando, etc.)
- 05 ... Header information (title, composer, poet, etc.)
- 06 ... Lyrics
- 08 ... Multiple parts (staves)
- 09 ... Measure issues: Repeats, barlines, pickup measures, mid-measure barlines/repeats
- 10 ... Multiple voices per staff
- 12 ... Triplets, Tuplets
- 13 ... Grace notes
- 14 ... Multi-staff parts (one voice on multiple staves, e.g. PianoStaff)
- 15 ... Percussion
- 17 ... Guitar notation: Chord names, Fretboards, Tablature notation
- 18 ... Figured bass
- 19 ... Page layout: font/paper size, margins, spacing
- 20 ... Compressed MusicXML files
- 99 ... Compatibility modes with broken MusicXML exporters (i.e. ignore beams for Sibelius 5)

(left blank intentionally)

'00a-Basics-Pitches.ly'

Pitches and accidentals

Reinhold Kainhofer

7

12

17

22

'00b-Basics-Intervals.ly'

Various pitches and interval sizes

11

21

31

'00c-Basics-Durations.ly'

Note durations

Reinhold Kainhofer

'00d-Basics-RestDurations.ly'

Rest unit test

Reinhold Kainhofer

'00e-Basics-PitchedRests-PJB.ly'

MIDI Track 1

A single staff of musical notation in 5/4 time, showing pitched rests. The notation includes various note values (quarter, eighth, and sixteenth notes) and rests, demonstrating different durations.

'00f-Basics-Clefs.ly'

Finale Clef test

Reinhold Kainhofer

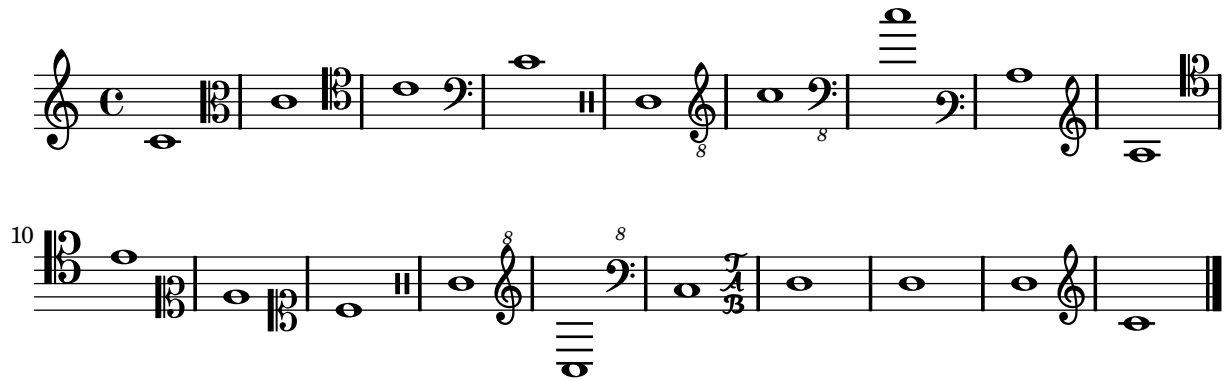

'00g-Basics-Keys.ly'

Different Key signatures

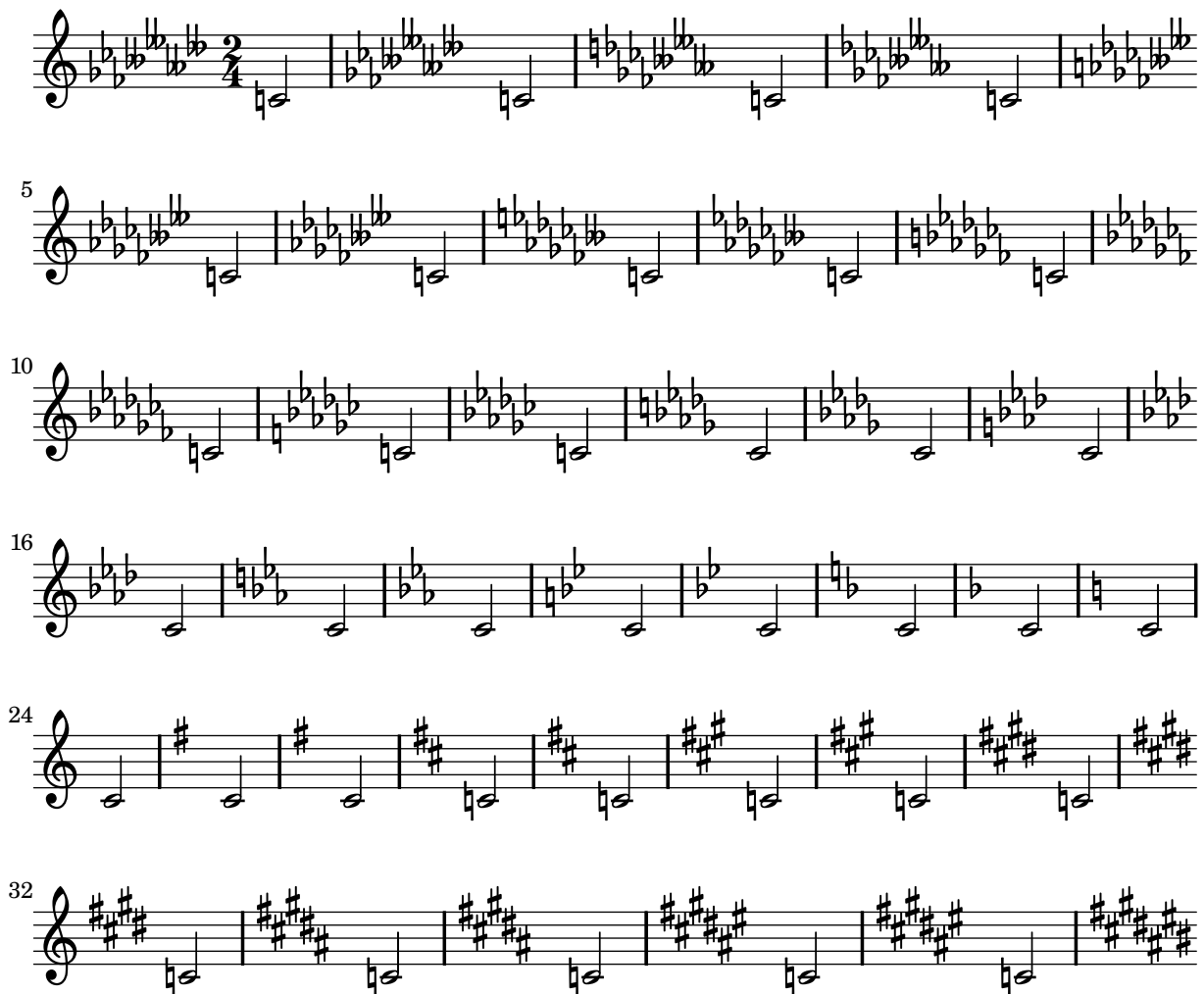

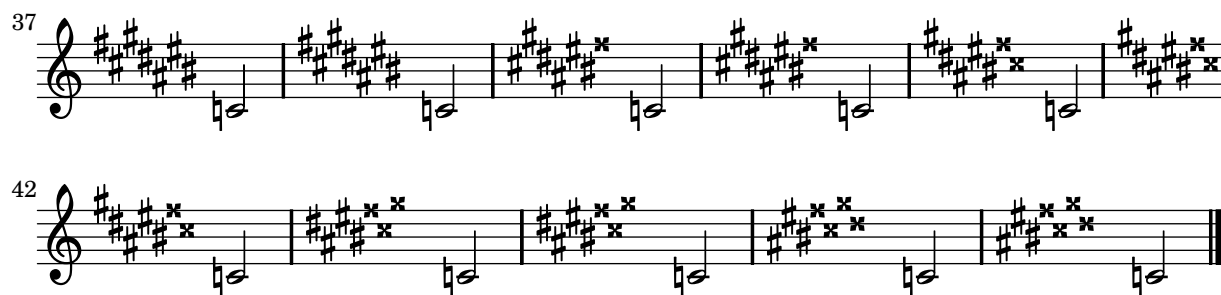

'00h-Basics-TimeSignatures.ly'

Different time signatures

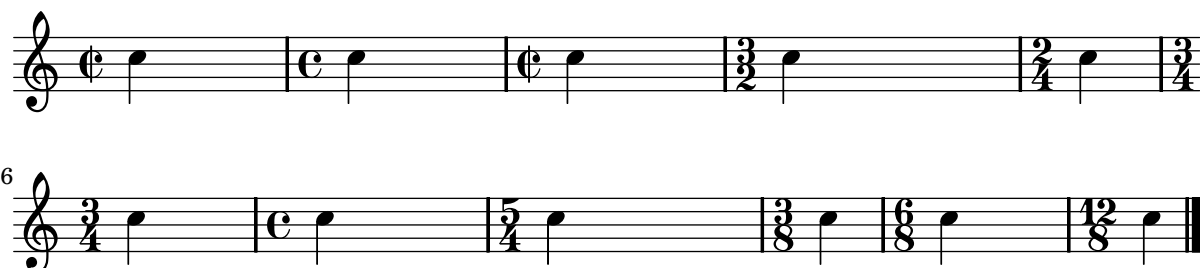

'00i-Basics-NoKeyOrClef.ly'

No key or clef given

'00j-Basics-NoTime-PJB.ly'

No time signature given

'00k-Basics-Backup.ly'

Backup not to 0 in second voice

'00l-Basics-MultiMeasureRests.ly'

Multi-Measure rests

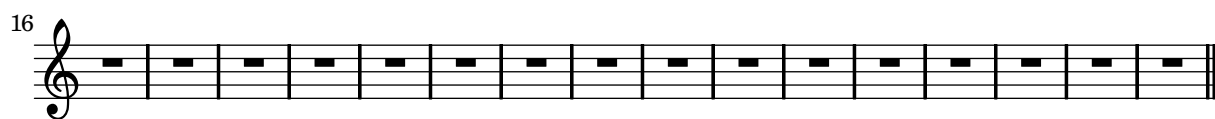
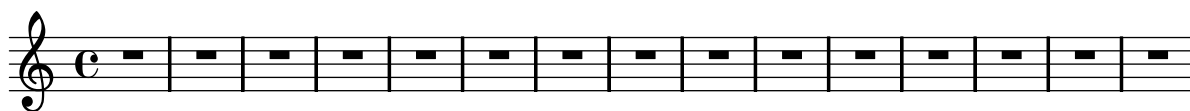

‘001-Basics-Tie-PJB.ly’

A tie

‘01a-Chord-Rosegarden.ly’

/home/reinhold/lilypond-dev-files/01_chord.xml

‘01b-Chords-Rosegarden.ly’

/home/reinhold/lilypond-dev-files/MusicXML/01b_Ch

‘01c-Chords-Rosegarden.ly’

/home/reinhold/lilypond-dev-files/MusicXML/01c_Ch

‘01d-Chords-SchubertStabatMater.ly’

/home/reinhold/lilypond-dev-files/MusicXML/01c_Ch

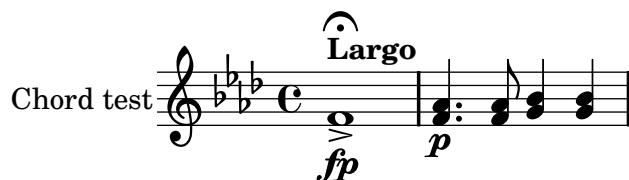

'01e-Chords-PickupMeasures.ly'

Chord detection messed up

'02a-Notations-MusicXML.ly'

MusicXML notations (attached to note)

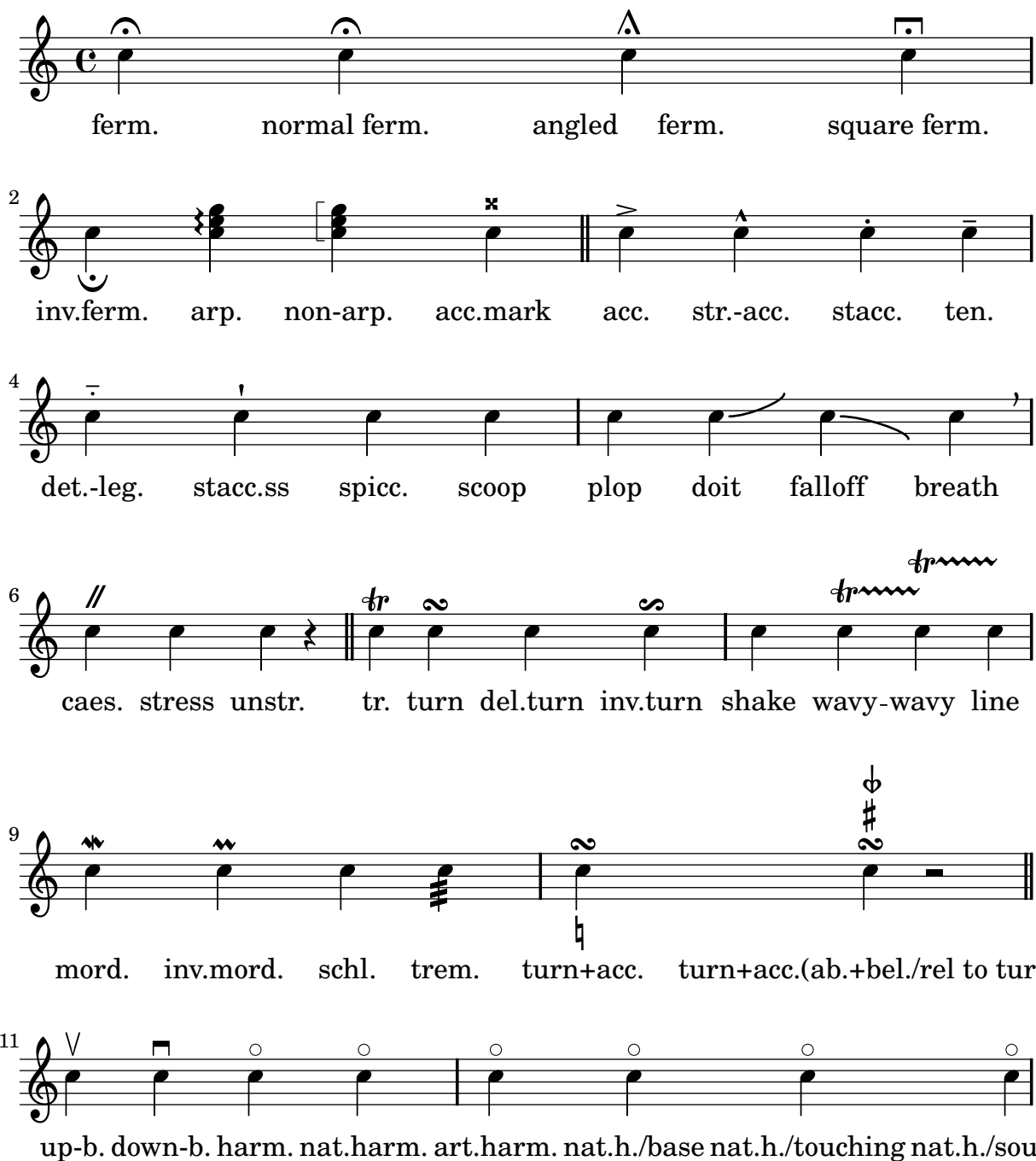

1
ferm. normal ferm. angled ferm. square ferm.

2
inv.ferm. arp. non-arp. acc.mark acc. str.-acc. stacc. ten.

4
det.-leg. stacc.ss spicc. scoop plop doit falloff breath

6
caes. stress unstr. tr. turn del.turn inv.turn shake wavy-wavy line

9
mord. inv.mord. schl. trem. turn+acc. turn+acc.(ab.+bel./rel to turn)

11
up-b. down-b. harm. nat.harm. art.harm. nat.h./base nat.h./touching nat.h./sounding

13

open-str. thumb-pos. empty fing. fing.1 fing.2 fing.3 fing.4 fing.5

15

something
fing.sth. mult.fing. empty pluck pluck a dbl.tng. trpl.tng. stopped snp.pizz.

17

empty fret fret0 empty str. str. 5 hammer - on pull - off

19

bend b.3 with-bar pre-b. -0.5 b. release 3.5 tap tap T heel toe

21

fingern. *f ppp sfp sffz*
f ppp sfp Oth.dyn. both above ab./bel./bel.

'02b-Articulations-Texts-PJB.ly'

Bold, Large

Normal, Small

Bold, Small

Normal, Large

Bold, Medium

Normal, Medium

Normal, Small, Colored, Below

'02c-MultipleNotationChildren-RFK.ly'

Multiple notation and articulation children

'02d-Arpeggio.ly'

Arpeggios in MusicXML

normal up normal down normal non-arp. normal

'03a-Directions-MusicXML.ly'

MusicXML directions (attached to staff)

reh.A (def=sq.) reh.B (none) reh.Test (sq.) reh.Crc (crc.)

Segno Coda Words Eyegl. p pp ppp pppp ppppp pppppp f ff

fff fffff mp mf sf sfp sfpp fp rf rfz sfz sffz fz abc-ffz

hairpin - cresc dash - es bra - cket oct. - shift pedal - change mark

Metr. Harp ped. Damp Damp all Scord. Accordion reg. subito ppp crescto fff

'03b-AccordionRegistrations-MusicXML.ly'

Accordion registrations

Figure 1 shows two musical staves. The top staff is a treble clef with a common time signature 'C'. It contains 12 notes, each with a circular icon above it. The icons represent different states of a 4-bit register. Below the staff are 12 labels: 0/0/1, 0/1/0, 0/1/1, 0/2/0, 0/2/1, 0/3/0, 0/3/1, 1/0/1, 1/0/0, 1/1/0, 1/1/1, 1/2/0. The bottom staff is a treble clef with a 4-measure rest at the beginning. It contains 8 notes, each with a circular icon above it. Below the staff are 8 labels: 1/2/1, 1/3/0, 1/3/1, empty, empty M, inval.M, M=0, M=5.

'03c-MetronomeMarks.ly'

Tempo markings

'04a-Spanners-Finale.ly'

Spanners Test

Reinhold Kainhofer

'04b-Glissando.ly'

Glissando and Slide in MusicXML

3

wavy normal slide solid (+text) dashed dotted wavy

‘04c-Spanners-Notedit.ly’

Staff 1

‘04d-Spanners-JScore.ly’

JScore Spanners Test

Reinhold Kainhofer

Voice 1

‘04e-OctaveShifts-Finale.ly’

Octave shift test case

Reinhold Kainhofer

‘05a-HeaderQuotes-Finale.ly’

"Quotes" in header fields

Some "Tester" Name

Staff "Test"

‘06a-Lyrics-Finale.ly’

Trala-li Ja! Tra - ra!

‘06b-MultipleLyrics-Finale.ly’

Finale Multiple Lyrics

Reinhold Kainhofer

1.Tra-la-la, ja! Tra-ra...
2.tra-la-la, ja! Tra-ra.
3.TRALALA, JA! TRA-RA...

‘06c-Lyrics-Pianostaff-Finale.ly’

Lyrics test with Piano Staff

Reinhold Kainhofer

tra-la-li ja! tra-ra!
TRALALI JA! TRA-RA!

‘06d-Lyrics-Melisma-Finale.ly’

Lyrics and melismata (ignore them)

Me - lis - ma.

‘06e-Lyrics-Chords-Finale.ly’

Lyrics on Chords

Lyrics on chords

‘06f-Lyrics-GracedNotes-Finale.ly’

Lyrics on notes with graces

Lyrics on notes with graces

'06g-Lyrics-NameNumber.ly'

Lyrics attributes: name and number

Reinhold Kainhofer

Verse1AChorus1AAnotherChorus1A1BVerse1CChorus1D
Chorus1A - 2B - Chorus2C - VerseE - NoneF

'06h-Lyrics-BeamsMelismata.ly'

Lyrics and melismata

Me - lis-ma Me - lisma Me - lis-ma Me

'08a-Partorder-Rosegarden.ly'

Part order test

Part 1
Part 2
Part 3
Part 4

'08b-StaffGroups-Finale.ly'

Bar/Staff test

Piccolo

Flute 1

Flute 2

Oboe through Clarinet in Bb

Oboe

English Horn

Clarinet in Bb 1

Clarinet in Bb 2

Bass Clarinet

Bassoon 1

Bassoon 2

Contrabassoon

Horn in F 1

Horn in F 2

Trumpet in C 1

Trumpet in C 2

Trombone 1

Trombone 2

‘08c-More-than-10-parts-Rosegarden.ly’

/home/reinhold/lilypond-dev-files/09_more_than_10_parts

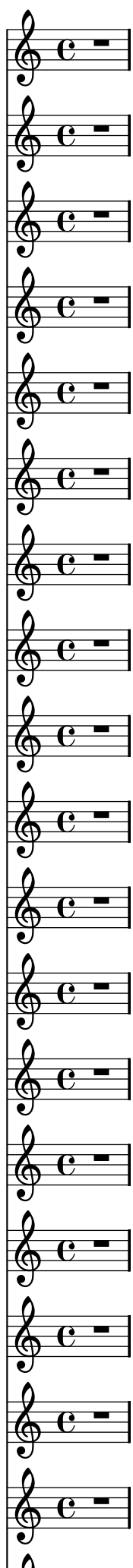

‘08d-NestedPartsBrackets-Finale.ly’

Part test

Reinhold Kainhofer

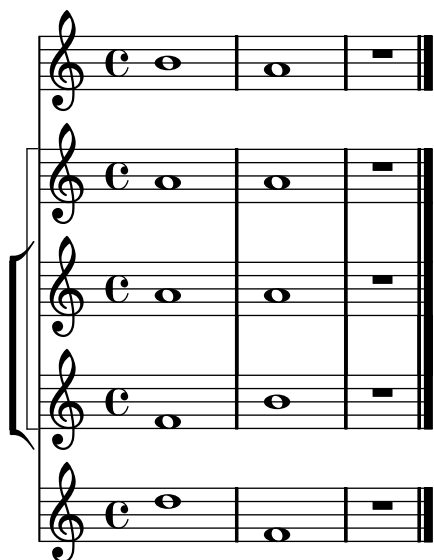

‘08e-LinebrokenInstrumentNames-Finale.ly’

Score with multi-line instrument names

Reinhold Kainhofer

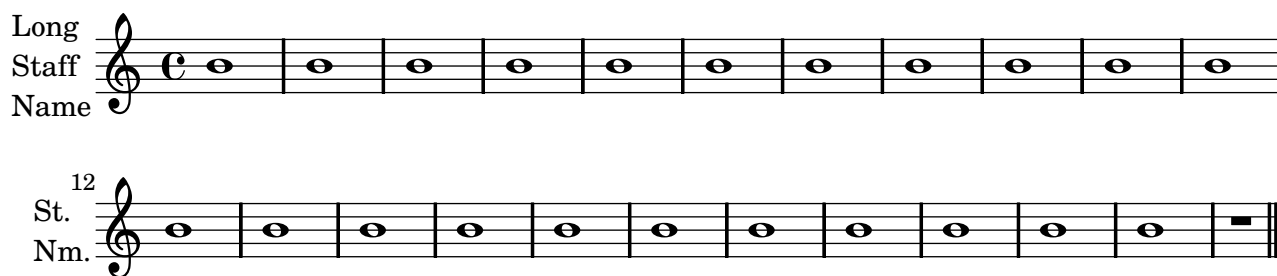

‘08f-PianoStaff-PJB.ly’

‘08g-OverlappingPartGroups-Finale.ly’

Overlapping part groups

In MusicXML groups can overlap (Grp1: #1-4, G

In Lilypond, overlaps are not possible: Grp2 ends at #4

Group 1

Group 2

‘09a-SimpleRepeat-Finale.ly’

‘09b-RepeatWithAlternatives-Finale.ly’

‘09c-Barlines-Finale.ly’

Barline test

Reinhold Kainhofer

‘09d-RepeatMultipleTimes-Finale.ly’

‘09e-Alternatives-Finale.ly’

Alternatives Test

‘09f-Repeats-Finale.ly’

Finale Repeat test

Reinhold Kainhofer

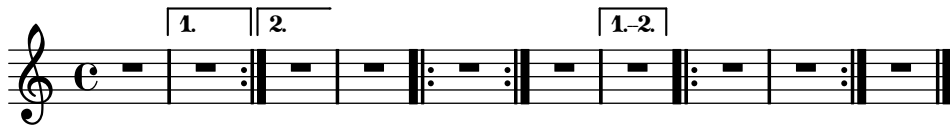

‘09g-Endings-Finale.ly’

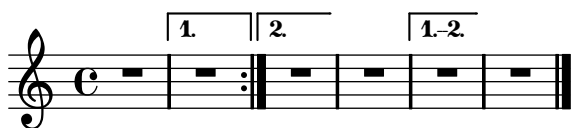

‘09h-RepeatsNoEndBar-Finale.ly’

Repeat without ending repeat bar

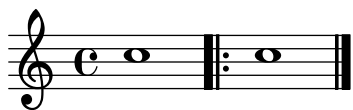

‘09i-MidmeasureBarline.ly’

Barlines can appear in mid-measure positions

‘09j-Midmeasure-Clef-Finale.ly’

Mid-measure clef-change

Reinhold Kainhofer

‘09k-Upbeats-ImplicitMeasures-Finale.ly’

Upbeats, implicit measure, incomplete final measure

```
'09l-PickupMeasure-SecondVoiceMessup.ly'
```

Begin of second voice messed up with pickup measure

Voice 2 should start at 2nd beat of first full measure

'10a-TwoVoicesOnStaff-Finale.ly'

Two Voices share one Staff

Reinhold Kainhofer

This is the lyrics of
This is the lyrics of

'12a-TripletsDuration-NoBracket-PJB.ly'

'12b-Tuplets-Finale.ly'

Finale tuplet test

Reinhold Kainhofer

'13a-GraceNotes-Finale.ly'

Grace note test

Reinhold Kainhofer

‘13b-ChordAsGraceNote-Finale.ly’

Chord as a grace note

Reinhold Kainhofer

‘14a-MultistaffClefDynamics-Finale.ly’

Reinhold Kainhofer

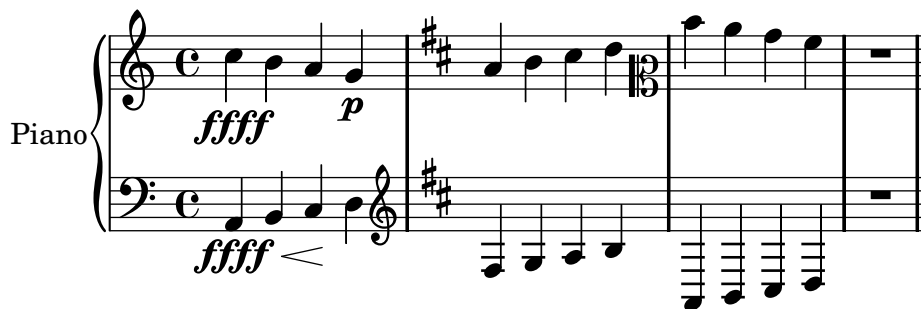

‘14b-DifferentKeys-PJB.ly’

‘14b-DifferentKeysAfterBackup-PJB.ly’

‘14c-StaffChange-Finale.ly’

The voice from the second staff has some notes/chor

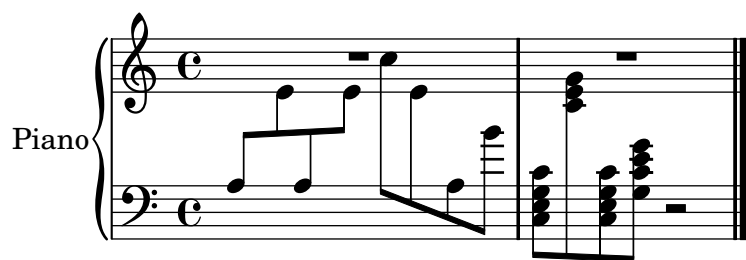

‘15a-Percussion-Finale.ly’

Percussion Staves

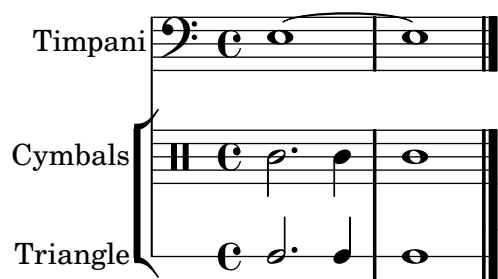

‘17a-Chords-Finale.ly’

Chordnames example

‘17b-Fretboards-Finale.ly’

Fretboards

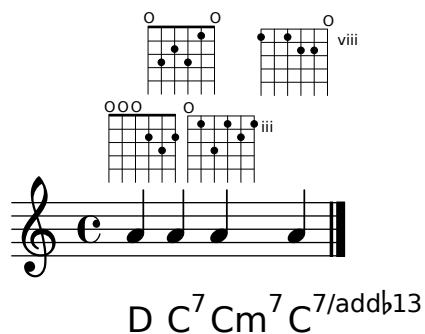

‘17c-ChordsFrets-Finale.ly’

Chords and fretboards example

C C Δ /add#11 B $7/\#5/\#9$ E \flat $\text{sus}2/\text{add}3$ Gm D# Δ A $^{\circ}7$ C

‘17d-ChordsFretsOnMultistaff-Finale.ly’

Chords and fretboards on multi-staff, multi-voice piece

Piano

E \flat m 9
C D 7 Cm $7/\text{add}11$ $7/\flat9/13/\text{sus}4$ G#

‘17e-TabStaves-Finale.ly’

Tablatures

Guitar
 Guitar
 Guitar
 Guitar
 Bass Guitar
 Banjo
 Lute
 Ukulele

'17f-AllChordTypes.ly'

All MusicXML chord names/types with <root>

C
major
 Cm
minor
 C+
augmented
 C°
diminished

C⁷
dominant
 C^Δ
major-seventh
 Cm⁷
minor-seventh
 C^{°7}
diminished-seventh

C^{7/#5}
augmented-seventh
 C[°]
half-diminished
 Cm^Δ
major-minor
 C⁶
major-sixth

4

Cm⁶

C⁹

C[△]9

Cm⁹

minor-sixth

dominant-ninth

major-ninth

minor-ninth

5

C¹¹

C[△]11

Cm¹¹

C¹³

dominant-11th

major-11th

minor-11th

dominant-13th

6

C[△]13

Cm¹³

C^{sus2}

C^{sus4}

major-13th

minor-13th

suspended-second

suspended-fourth

7

C

C

Neapolitan

Italians

French

German

pedal

power

Tristan

other

9

F#

F^b/C

G[#]/D[#]

C

C^{b5}

E^{b4/susb4/addb3}

Inversion

F^bb/C

G[#]/D[#]

C-3+5b

C-1+6b

‘18a-FiguredBass.ly’

Figured Bass

3

#1

[6]

5

427

5

‘19a-PageLayout-PrintMusic.ly’

Layout options

‘99a-Sibelius5-IgnoreBeaming.ly’

Ignore beaming in files from Dolet 3 for Sibelius

‘99b-Lyrics-BeamsMelismata-IgnoreBeams.ly’

Lyrics and melismata

