

Petite Overture à danser

4

Erik Satie (1866-1925)

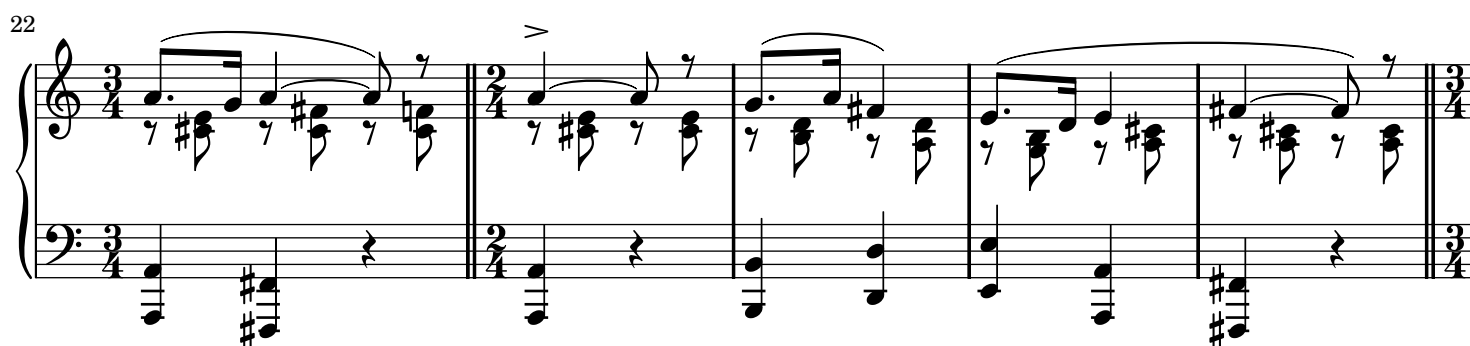
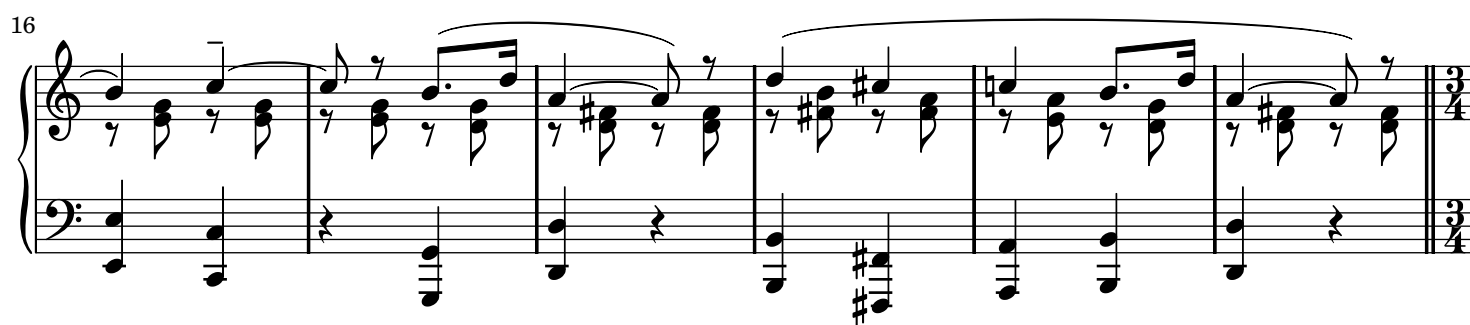
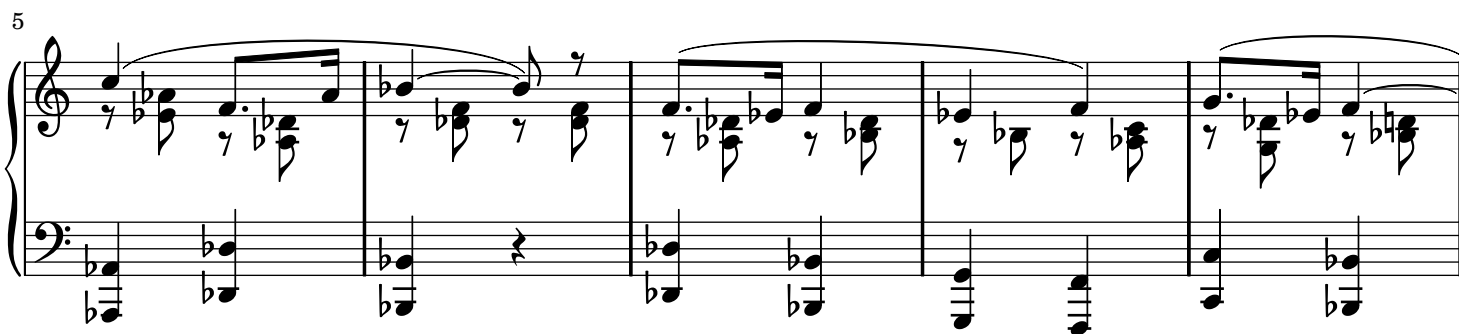

27

31

37

42
